

PLAN SHOWING THE PROPOSED CHANGE OF ROOF 82 OF THE EXG. BUILDING, AT DOOR NO:19, ARULANANDA MUDALI STREET, MYLAPORE, MADRAS:4, DIVISION:

77 013131

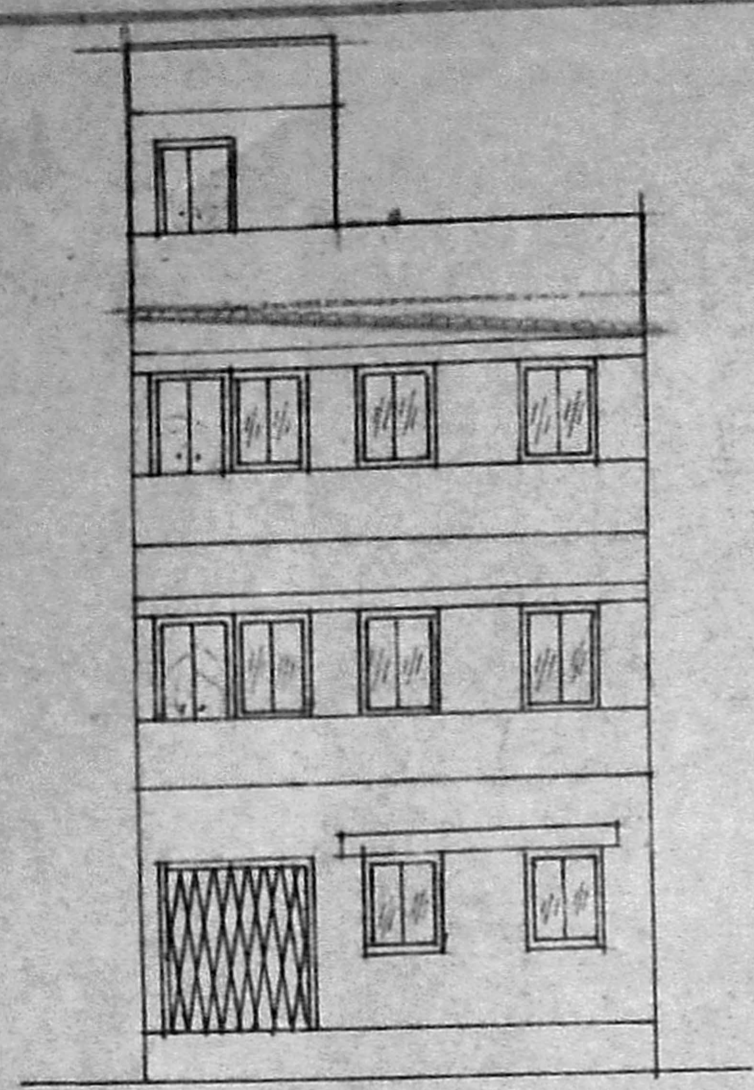

ELEVATION

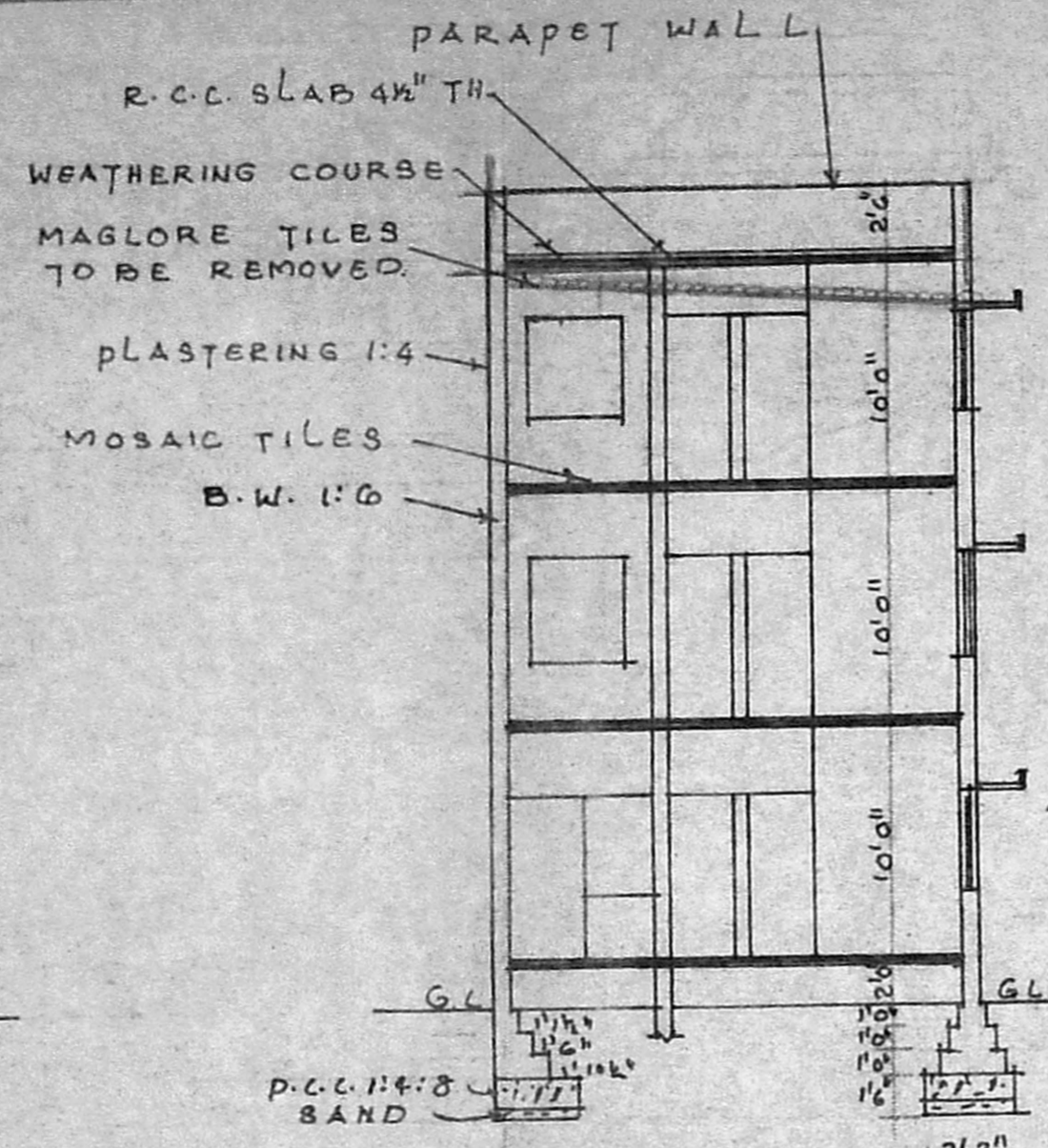

SECTION ON AB

REFERENCE: Planning Permit No. B2/5778/93

APPROVED

SUBJECT TO THE CONDITIONS IN THIS OFFICE LETTER.

No. 5778/93 Date: 30/9/93

D	DOOR	3'0" x 7'0"	98 x 213
D ₁	DOOR	3'0" x 7'0"	91 x 213
D ₂	DOOR	2'8" x 6'6"	75 x 199
W	WINDOW	5'0" x 4'6"	152 x 137
W ₁	WINDOW	4'0" x 4'6"	122 x 137
W ₂	WINDOW	3'0" x 4'0"	91 x 122
Y	YEH / FOR MEMBER SECRETARY	3'0" x 2'0"	91 x 61
G.G.	G.G. (GRASS GRASS)	6'0" x 7'0"	183 x 213
CB	CUPBOARD		

AREA DETAILS:-

	SQFT.	SQMT.
PLOT AREA	920.00	85.50
G.FLOOR AREA	785.00	72.96
F.FLOOR AREA	785.00	72.96
S.FLOOR AREA	785.00	72.96
BALCONY AREA	180.00	16.73
TOTAL AREA:	2535.00	235.61

F.S.T. = 1.18 PLOT COVERAGE = 85%

SCALE 1" = 8' MMDA B10PP NO. B2/5778/93

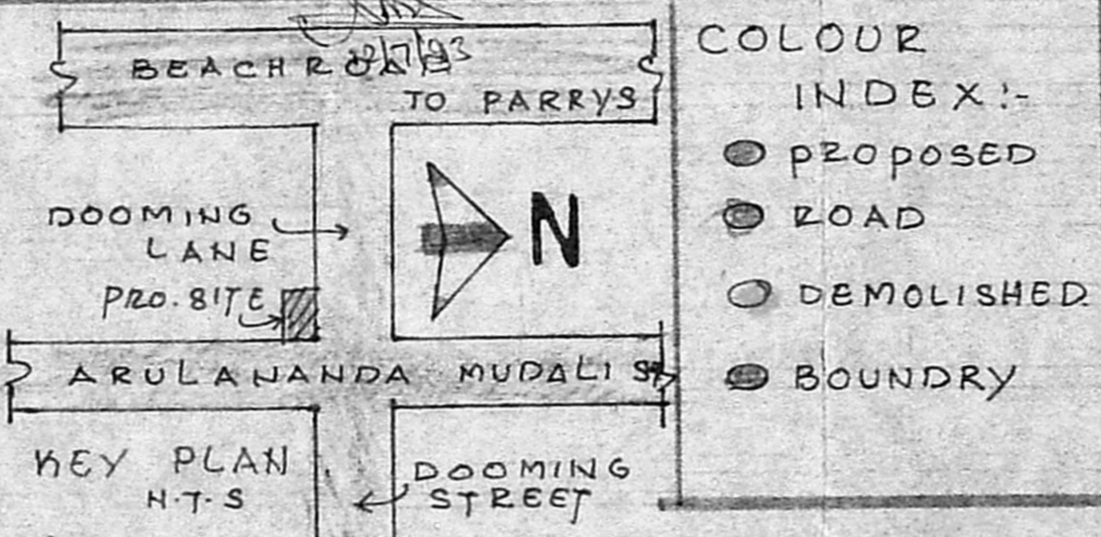

- COLOUR INDEX:-
- PROPOSED
 - ROAD
 - DEMOLISHED
 - BOUNDARY

S. Patil
PART I
PART II

K. V. Patil
K. V. Patil DCE U.P.
LICENSED SURVEYOR
Corporation of Madras Reg No: 97
CONSULTING ENGINEER & ARCHITECTS
No. 12, K. V. B. Garden
Raja Annamalaipuram, Madras-28.
L. SURVEYOR.

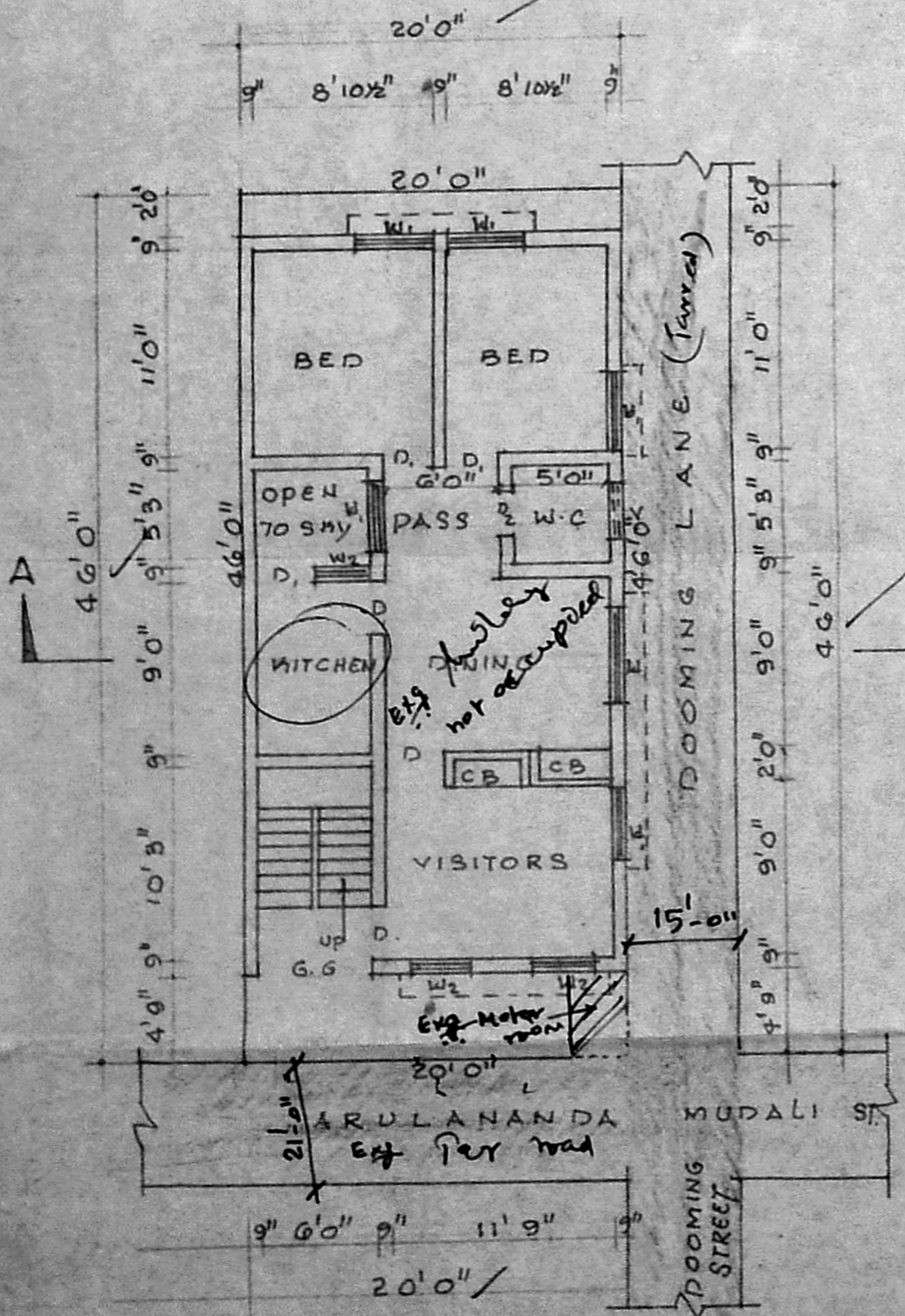

GROUND FLOOR & SITE PLAN

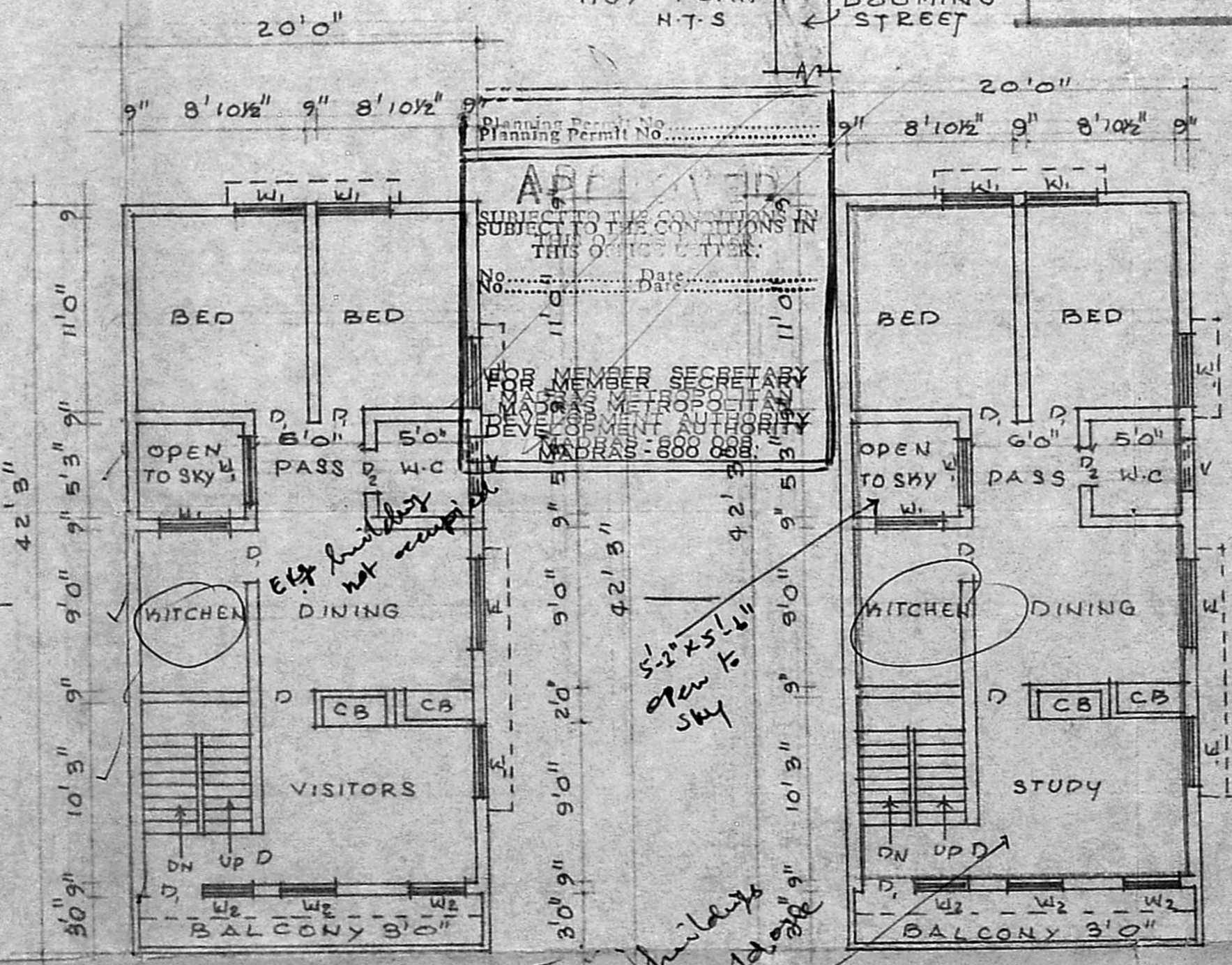

FIRST FLOOR

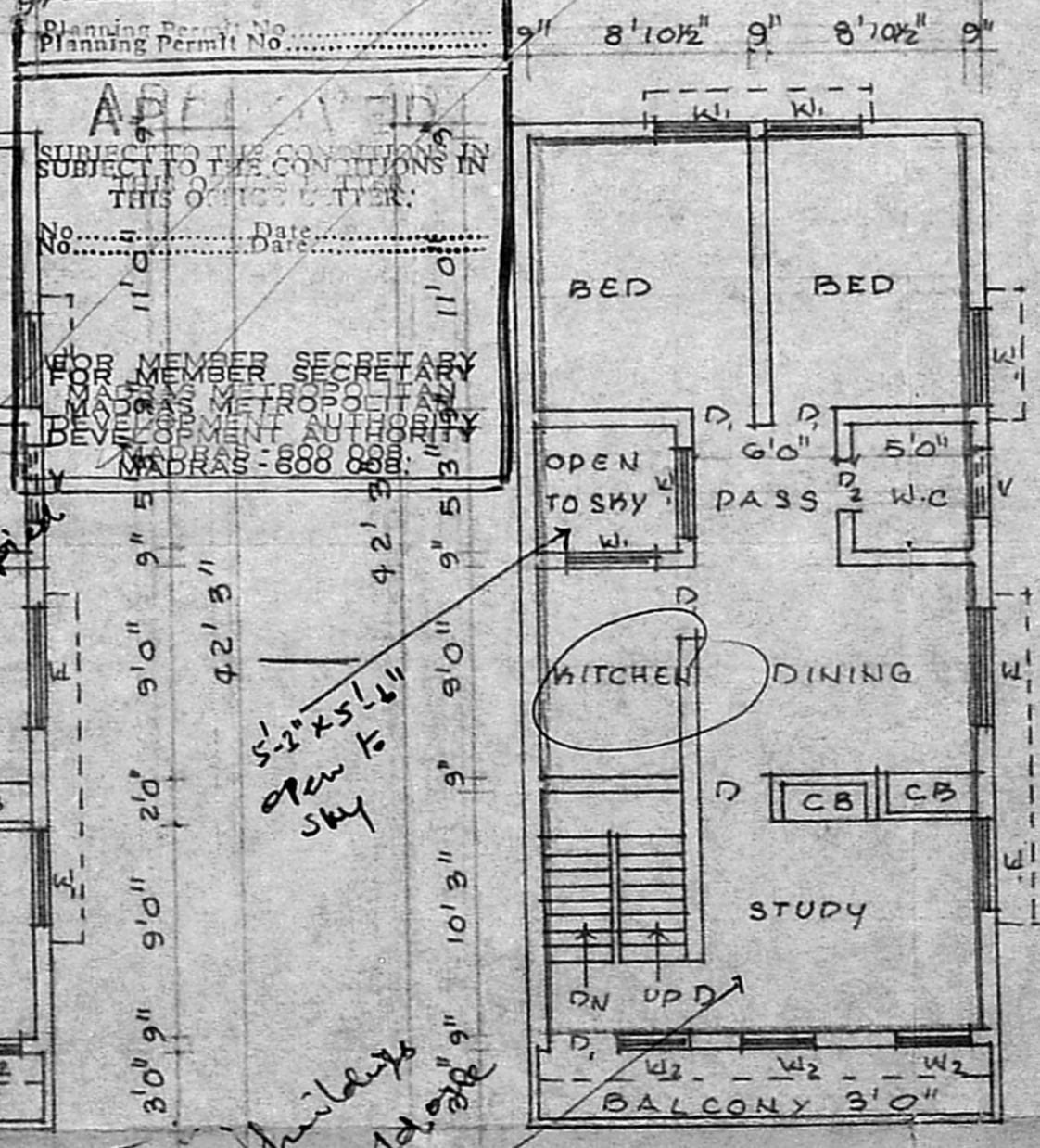

SECOND FLOOR

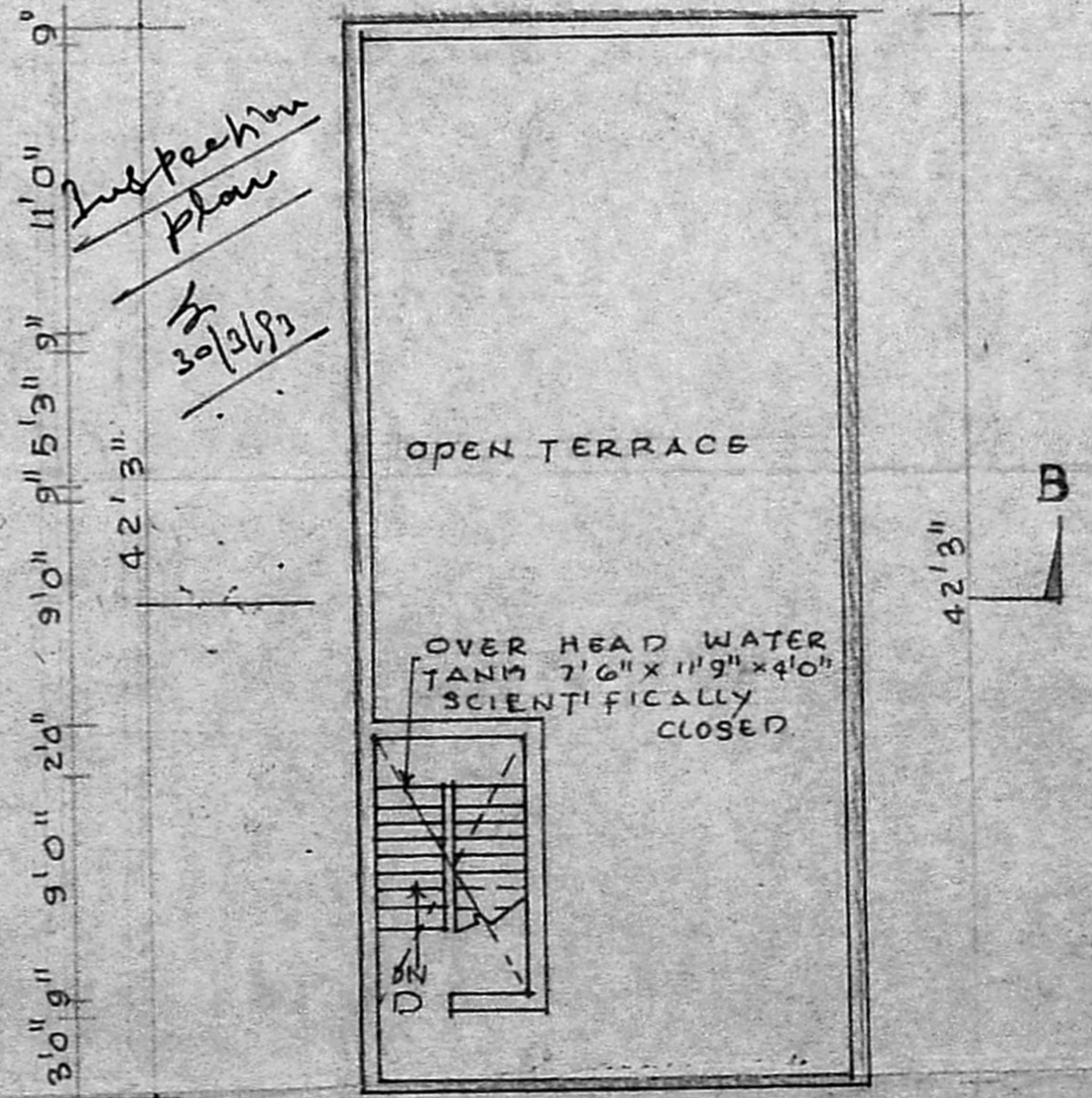

TERRACE PLAN

EXISTING BUILDINGS 50 years old, proposed completed & not occupied.

Inspection plan 30/9/93